

# The Queen's Peal

flute, clarinet, piano

Lewis Nielson (2012)

The Queen's Deaf (2012) was written for Esther Lamneck and is dedicated to her.

### Performance Notes

The score is TRANPOSED (that is NOT in C). The sigla below are used throughout the score for flute and/or clarinet, and apply as a general rule ONLY (as appropriate) to the notes over which they appear:

TR = Tongue Ram, flute only

fl pz = Flute Pizzicato, flute only

x = Key click (performed without embouchure and with flute away from the body)

○ = about 95-100% air sound, fingering the indicated pitch or pitches

● = about 40-50% air sound on the indicated pitch or pitches

● = fully present sound on the indicated pitch or pitches; NB: where no breath sound indication appears, this is the ordinary, normal tone colour.

 = the fingering diagram used for the clarinet, keys indicated by note names; multiphonic and quarter tones taken from Philip Rehfeldt's *New Sounds for Clarinet*.

 = the fingering diagram used for the flute, keys indicated by note names, multiphonic and quarter tone fingerings taken from Robert Dick's *The Other Flute and Flying Lessons*, v. 1.

Hollow tone = for clarinet, indicates a very repressed tone colour, dull and dead.

+ = slap tongue

#### Piano Notation:

The pianist requires a number of performing implements as well as some pre-fabricated, mobile preparation equipment necessary to performance:

1. Some light, brass chains, preferably two chains each 3 feet in length, easily obtainable at any hardware store. The normal useage for these chains would be for hanging lamps. They are used mainly in Quadrants II, III, and IV.
2. A small double-headed combination plastic/rubber mallet with a wooden handle to use on the interior beams of the piano (see below)
3. Two or three "mutes" constructed from a 2" x 4" cut to the width of the string area between the interior beams of the piano. These mutes have hard weather-stripping or felt glued to the side touching the strings and should also have a steel angle weight place on top (glued or taped if more convenient) to insure the required vertical pressure on the strings. These mutes are always positioned just in front of the dampers, though not resting or leaning against them. The tone

will produce a reliable 10th partial from whichever key is played (bell harmonics); in Quadrant II the sound will normally be the second partial from the key played; in Quadrant III the sound is not a partial but a curtailed, muted pitch that corresponds to the key played. The notation for the muted keys reflects the keys played and NOT the sound intended. The score, then, is in the form of a transposing one.

Playing with the hammer:

The x's on the f5, e4, a3, and g2 strings indicate the four main beams of the piano, running from just beyond the lowest string up to just before (usually) the beginning of the last quadrant. The x's on b4, c4, and d3 represent the beams or parts of beams that run parallel to the keyboard. The hammer is used (preferably the rubber side) to strike the beams on the flat side of the beam at the dynamic indicated.

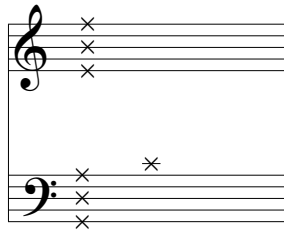

Regarding the placement of the mutes, the graphic below identifies the Quadrants that refer to the ranges for each mute. The chains should be placed so that there is at least a double chain overlap in each quadrant in which they are used. It is intended that chains placed in Quadrant IV should resonate when Quadrant III is played.

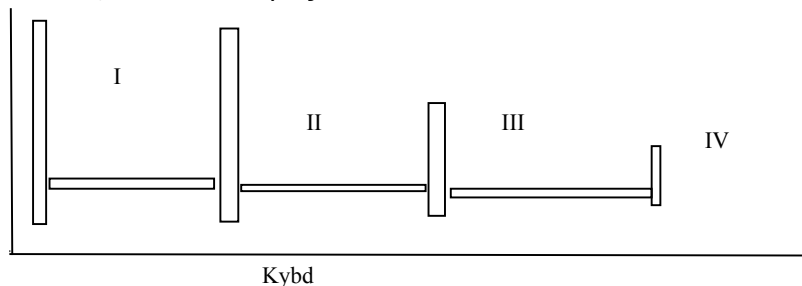

+ for piano indicates finger muting of a string, conventionally done by pressing on the string with the index finger of the non-keyboard hand just in front of the end-pins and well-in front of the dampers.

Other piano indications occur in the score are explained at the point at which they occur.

### General Note

The "Queen's" or the "Queen's Peal" is a changing ringing pattern that was said to be particularly a favourite of Queen Elizabeth I of England. While I cannot say that I wish to honour monarchism, I am very fond of change-ringing and that the pattern of the "Queen's" is traced at times in the piano part with ghostly echoes from time to time in the winds. The association of bells with attention, however, and the call to attend that they represent are a continuous preoccupation of mine, from the alarms that the times may produce to the tocsin that assembles and mobilizes a community. The use of the various devices in the piano represent the desire to emulate only in part. The idea of mobile and flexible preparations that require little time to set up and cause no distress to the instrument occurred to me as a means to generate additional idiomatic options for the piano while not deviating too terribly from conventional technique.

# The Queen's Deal

Lewis Nielson (2012)

Fl *fl pz* **25** *fl pz* *fl pz* **30** *fl pz* *ord* *ff*

Cl *mp* **25** *mf* **30**

Pno *f* *3* *Red.*

Fl *ff* *TR* *f* *f*

Cl *ff* *p* *ff* *mp*

Pno *f* *3*

35 40

Fl: TR, *f*, *fl pz*, *mf*, *mp*, *f*, TR

Cl: *mp*, *p*, *p*, *mf*

Pno: *f*, *mp*, *p*, *f*

(*Seq.*)

45

Fl: *mp*, *p*, *mp*, *p*

Cl: *p*, *mf*

Pno: *p*, *mp*, *p*, *mp*, *p*, *pp*, *pp*

(*Seq.*)

Fl

Cl

Pno

*Hollow tone*

*embouchure gliss*

*TR*

*pp* *f* *p*

*pp* *p* *ff*

*p* *mf* *fff* *mp* *mf*

*pp* *p* *pp* *mp*

(Red.)-----\*

Fl

Cl

Pno

*50*

*subito* *subito*

*mp* *p*

*pp* *p* *p*

*50*

*p* *mp* *p*

*pp* *p* *pp*

*Red.*-----\*

55

Fl

Cl

Pno

*p*

*p*

*pp* *p* *pp* *pp* *pp* *pp*

60

Fl

Cl

Pno

*mp*

*mp* *p* *mp* *p* *pp*

*pp* *p* *mp* *f*

*Hollow tone*

*Ped.*

Fl

3 ord

*pp p*

*mp*

6

Cl

10

*p*

Pno

(Leo.)

Fl

3

3

*p mp p*

9

Cl

10

*p*

10

10

10

Pno

*f*

*mf*

(Leo.)

65

Fl

Cl

Pno

(Hollow tone)

*p*

*pp*  $\longleftarrow$  *mp* *p*

(Ped.)

Fl

Cl

Pno

*pp* *p* *mf*

$\delta^{vb}$   $\delta^{vb}$

Additional markings include dynamic hairpins, accents, and articulation marks such as *ord* and *E*.

85

Fl

Cl

Pno

ord

ord

Gliss between indicated strings with wooden ruler or handle of hammer\*

\*Place wooden implement between the E and F strings as far away from the dampers up the strings as possible. Draw the wood between the strings toward the dampers slowly. Do not use too much pressure; a light scraping sound is intended. KEEP E AND F KEYS DEPRESSED THE FULL DURATION, CUTTING OFF THE SOUND IN M. 92 BY RELEASING THEM. Should the E and F strings indicated be physically impossible to use, substitute the B and C strings below E and F.

8vb 8vb  
pp < p

90

Fl

Cl

Pno

subito

gliss

9

9

9

8vb 8vb 8vb 8vb

Fl

Cl

Pno

Fl

Cl

Pno

Red. ....

12

(Leo)

(Leo)

♩ = 48

Fl

Cl

Pno

*pp*

*f*

*f*

*mf*

*mp*

5

6

9

10

emb gliss

3

3

3

3

8<sup>vb</sup>

8<sup>vb</sup>

8<sup>vb</sup>

8<sup>vb</sup>

8<sup>vb</sup>

8<sup>vb</sup>

Red.

105

Fl

Cl

Pno

*p*

*pp*

Hollow tone

3

*p*

*p*

*ppp*

105

*mp*

*p*

*mp*

*mp*

3

5

5

3

8<sup>vb</sup>

8<sup>vb</sup>

8<sup>vb</sup>

8<sup>vb</sup>

Red.

♩ = 42

120

Fl

Cl

Pno

RAPIDLY remove chains from quadrant II, allowing strings and chains to ring

GENTLY place chains in quadrant IV

SIT

(Reo) --- \* Reo

♩ = 52

125

Fl

Cl

Pno

TR

mf

mp

pp

f

pp

mp

p

mf

mp

mp

w/knuckle

8vb loco

8vb

8vb

mp < f

p

p

Fl *TR*  
*f* *p* *mf*

Cl *p* *mf*

Pno *w/knuckle* *Prepare in* *Sos* *ff* *chromatic gliss* *5* *mp*

(Ped.)-...\* *mf* *Sos* *Ped.* *8vb* *Ped.*

Fl *130* *p*

Cl *pp* *p* *Hollow tone*

Pno *(mp)* *3* *3* *3* *8vb*

(Ped.)-...\*

135

Fl (tr) *p*

Cl *p*

Pno

135

(Sos Leo.) -----\*

Fl *p*

Cl *p*

Pno *f* *mf*

Leo -----\* Leo -----

Fl

Cl

Pno

*mf* *mp* *mp* *f*

9 9 9

10 10

7

chromatic gliss

(Led.) ----- \* Sos Led. ----- \* Led. ----- \*

140

Fl

Cl

Pno

*mf* *p* *mp* *mf*

5 5 5

9 9 9

5

140

(Sos Led.) ----- \* Sos Led. ----- \* Led. ----- \*

Fl

Cl

Pno

*pp*

*p*

10

10

10

10

10

Move mute from quadrant III to quadrant II

w/R.H. only

*mf*

(*Sos Leo.*)

*Leo.*

Fl

Cl

Pno

whistle tones

*pp*

*p*

3

10

10

9

10

*f*

*mf*

5

*p*

8va

8<sup>va</sup> *Sos Leo.*

*mf* *Leo.*

150

Fl

pp  $\rightarrow$  p

Cl

(p) p

Pno

mf mp

*Sos Led.*

150

Fl

(mp) mp

Cl

(mp) mp

Pno

(mp) mp

*Sos Led.*

Fl

Cl

Pno

(*Sos Red.*)

*gva*

*g<sup>vb</sup>*

*Red.*

Fl

Cl

Pno

(*Red.*)

*gva*

*g<sup>vb</sup>*

*Red.*

160

Hollow tone

Flute (Fl) part: Treble clef, 3/4 time. Measures 1-4. Measure 1: 9th fingering, *mf*. Measure 2: 9th fingering, *mf*. Measure 3: 9th fingering, *p*. Measure 4: Trill (TR), *f*.

Clarinet (Cl) part: Treble clef, 3/4 time. Measures 1-4. Measure 1: 10th fingering, *p*. Measure 2: 10th fingering, *p*. Measure 3: 10th fingering, *p*. Measure 4: 10th fingering, *p*.

Rehearsal mark (Reo.) at the bottom left.

Flute (Fl) part: Treble clef, 2/4 time. Measures 5-8. Measure 5: Trill (TR), *f*. Measure 6: Trill (TR), *f*. Measure 7: 9th fingering, *p*. Measure 8: 9th fingering, *p*.

Clarinet (Cl) part: Treble clef, 2/4 time. Measures 5-8. Measure 5: 12th fingering, *p*. Measure 6: 12th fingering, *p*. Measure 7: 10th fingering, *p*. Measure 8: 10th fingering, *p*.

Rehearsal mark (Reo.) at the bottom left.

165

Fl

Cl

165

Pno

(Reo.)

Fl

Cl

Pno

(Reo.)

Fl *mp* 9 9 9

Cl *p mp p mp* 10 10 10

Pno *mp*

(*Loc.*) \* *Loc.*

Fl 170 *p mf pp* 9 9

Cl 170 *p mf pp* 10 10 7 5 10

Pno 170 *f mp p < mf* 7 5 5 8<sup>va</sup> 8<sup>vb</sup> *loco*

(*Loc.*) *f mp p < mf*

Flute (Fl) part: Treble clef, measures 170-174. Features three groups of nine sixteenth notes, each marked with a slur and the number '9'. Dynamics range from *p* to *mf*.

Clarinet (Cl) part: Treble clef, measures 170-174. Features three groups of ten sixteenth notes, each marked with a slur and the number '10'. Dynamics range from *p* to *mf*. Includes fingerings '5' and '7'.

(Seq.)

Flute (Fl) part: Treble clef, measures 175-179. Features three groups of nine sixteenth notes, each marked with a slur and the number '9'. Dynamics range from *mf* to *p*. A diamond-shaped measure marker containing '175' is positioned above the first measure.

Clarinet (Cl) part: Treble clef, measures 175-179. Features three groups of ten sixteenth notes, each marked with a slur and the number '10'. The second group is marked with a slur and the number '12'. Dynamics range from *mf* to *p*.

(Seq.)

Fl

Cl

Pno

*p* *mp*

5 10 10

*mf* *mp* *8<sup>vb</sup>* *8<sup>vb</sup>* *mp* *mp*

(Loco.)

Fl

Cl

Pno

*mf* *p* *f*

9 9 10 10 10 10

*gliss* *3*

*loco* *mp* *f*

(Loco.)

Fl (p) 9 9 180 9 9

Cl (p) 10 10 10 10

Pno *mf* *mp* 3 3

(Leo.) \* Leo.

Fl (p) 9 9

Cl *mf* *p* 12 10 10 12 *gliss* *ff*

Pno *mp* 10 *p* *mf* *p*

(Leo.) *g<sup>vb</sup>*

Fl *p*

Cl *p* *f* *p*

Pno *mp* *mf*

*8<sup>vb</sup>* *8<sup>vb</sup>* *8<sup>vb</sup>*

(*Reo.*) ----- \* *Reo.*

Fl *pp* *p*

Cl *p*

Pno *mp* *mf* *8<sup>vb</sup>* *mp*

*5* *10* *5*

*185* *185*

(*Reo.*) ----- *Reo.*

Fl

Cl

Pno

pp

mf

pp

3

*mf*

*mp*

*mf*

*8vb*

(Ped.)

Fl

Cl

Pno

*p*

*p*

*mp*

190

*mp*

*p*

3

190

*mp*

*p*

3

*mp*

*mf*

*mf*

*8vb*

*8vb*

*8vb*

(Ped.)

Fl *move to* *fl pz* *f* *pp* *p* *pp* *ord* *9* *9* *9* *9*

Cl *p* *pp* *10* *10* *p*

Pno *p* *mp* *8<sup>vb</sup>*

(Leo.)

Fl *ff* *mf* *mf* *f* *f* *TR* *5*

Cl *Hollow tone* *pp* *p* *mf* *p* *10* *10* *10* *5*

Pno *mf* *mp* *8<sup>vb</sup>* *8<sup>vb</sup>*

(Leo.)

Flute (Fl) part: Treble clef, 7/8 time signature. Dynamics: *pp* (measures 1-2), *p* (measure 2), *pp* (measure 3). Fingerings: 1-2-3-4-5-4-3-2-1.

Clarinet (Cl) part: Treble clef, 7/8 time signature. Dynamics: *p* (measures 1-2), *mp* (measure 3). Fingerings: 1-2-3-4-5-4-3-2-1. Includes fingerings for *R*, *F#*, *E*, *Bb<sub>tr</sub>*, *F#*, *G#*, and *F#*.

(Leo.)

Flute (Fl) part: Treble clef, 7/8 time signature. Dynamics: *pp* (measures 4-5), *p* (measure 5), *pp* (measure 6). Includes a diamond marking with '200' and fingerings for *R*, *F#*, and *G#*.

Clarinet (Cl) part: Treble clef, 7/8 time signature. Dynamics: *p* (measures 4-5), *pp* (measure 5), *p* (measure 6). Includes a diamond marking with '200' and a 'Hollow tone' marking.

(Leo.)

\* Leo

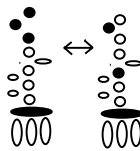

Fl *mp* *p* 3

Cl *mp* *p* 10 10 10 10

Pno *mp* 3 8<sup>vb</sup> 8<sup>vb</sup> 8<sup>vb</sup> 8<sup>vb</sup>

(Ped.)

205

Fl 9 *mp* *pp* *f* *f* TR 5 *ft pz* 3

Cl *p* *pp* *mp* 10 5 3

Pno *mf* *mp* 8<sup>vb</sup> 8<sup>vb</sup> 8<sup>vb</sup>

(Ped.) \* (Ped.)

Flute (Fl) part: *Create quarter tones with embouchure*, *fl pz*, *move to*, *ord*, *fff*, *f*, *mp*, *ff*. Includes fingerings (5, 5, 5, 3, 9) and dynamic markings.

Clarinet (Cl) part: *p*. Includes a circled '1' and a dashed line.

Piano (Pno) part: *f*, *w/knuckle*, *f*, *mp*. Includes fingerings (6, 3) and a circled '8' with '8vb' below it.

Rehearsal mark: *(Led.)*

Flute (Fl) part: *TR*, *w/embouchure*, *TR*, *p*, *f*, *f*, *pp < p*. Includes a circled '210' in a diamond.

Clarinet (Cl) part: *pp < mp > p*, *pp*, *mf*, *mp > p*. Includes fingerings (5, 5, 6) and a circled '210' in a diamond.

Piano (Pno) part: *(mp)*, *mf > p*. Includes fingerings (3, 5, 10) and circled '8' with '8vb' below it.

Rehearsal mark: *(Led.)*

215

Fl

Cl

Pno

*p*

*mp*

*sub*

(*Red.*)

R  
C#

G#

R  
B

220

Fl

Cl

Pno

*p*

*pp*

*f*

*p*

*mp*

*pp*

*f*

*p*

*sub*

(*Red.*)

R  
E

F#

Fl *(p)* *> pp* *f* *p* *pp* 235

Cl *(p)* *pp* *mf* *pp* *p* 235

Pno *(mp)* *(mp)* *loco* *8va*

(*Leo.*) ----- \* *Leo.* -----

Fl *pp* *p* *pp* 240

Cl *pp* *p* *pp* 240

Pno *(mp)* *p* *loco* *mf* *mp* *8vb* *8va*

(*Leo.*) ----- \* *Leo.* -----

245

Fl *ppp* <

Cl

245

Pno *(mp)*

*8va* *loco* *8va* *loco*

*8vb* *loco* *8vb*

(Ped.) \* Ped.

250

Fl *p* *ppp* *mf* *fl pz*

Cl *mf* *ppp* *p* *ppp*

250

Pno *(mp)* *loco* *f*

*8vb*

(Ped.) \*

Fl *f* *ppp* *p*

Cl *mf* *mp* *pp*

Pno *mp* *p* *mf* *mp* *mf* *mp*

TR 3

3

3

8va

loco

loco

subito

8vb

Reo.

Fl *pp* *mp* *pp* "mp"

Cl *p* *ppp* *pp* *p*

Pno *mf* *mp*

255

260

SLOW jet whistle

5 (key clicks)

8vb

(Reo.)

Fl

Cl

Pno

*fl pz*

*TR*

*mp*

*mp*

*mp*

*f*

*ppp*

*pp*

*mp*

*p*

*possible*

*loco*

*p*

*mf*

*mp*

*8<sup>va</sup>*

*8<sup>vb</sup>*

*ord*

*Reo.*

Fl

Cl

Pno

*p*

*pp*

*ppp*

*ppp*

*p*

*pp*

*mp*

*loco*

*mf*

*mp*

*8<sup>va</sup>*

*8<sup>vb</sup>*

*Reo.*

275

Fl *pp* *mp*

Cl *mf* *mp* *ppp*

Pno *p* *mf* *mp*

*8va* *toco* *8vb*

Red. -----

280

Fl *p* *pp* *p*

Cl *p* *ppp* *mp* *p*

Pno *(mp)* *mf* *p* *mp*

*8vb* *8vb* *8vb* *8vb*

Red. ----- \*

Fl

Cl

Pno

*pp* *p* *ppp*

*f* *mf*

285

*mp*

*loco* *loco*

8vb

(Leo.) \* Leo.

Fl

Cl

Pno

*pp* *p* *ppp*

*ppp* *p*

290

*loco*

*mp* *mf* *mp*

8vb

(Leo.) \* Leo.

320

Fl

*pp*

Cl

*ppp*

*ppp* <

Pno

*p*

*mp*

*mp*

*8vb*

*8vb - 1*

*8vb*

*8vb*

(Ped.)

325

Fl

*pp*

Cl

*pp*

Pno

*mp*

(Ped.)

325

